

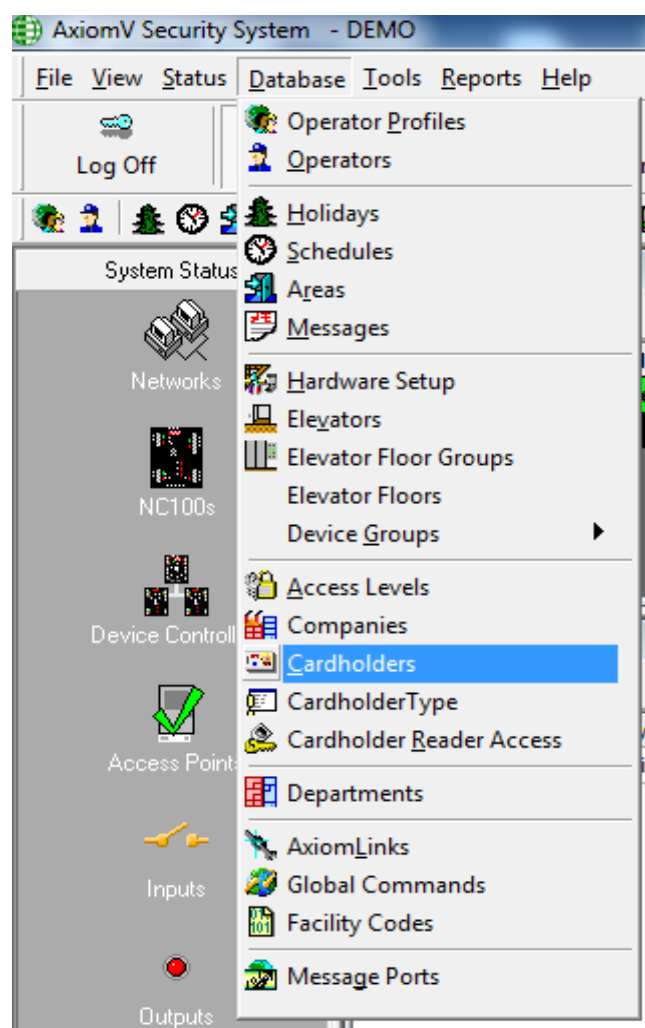

Technical Guide

Adding Cards to a Database – Axiom V

At the top of the main software screen, select **Database**, then **Cardholders** from the drop down list that appears.

TGAV1 – Adding Cards to a Database

Select '**New**' and enter the relevant fields with **Card Number**, **Last Name** and **First Name**.

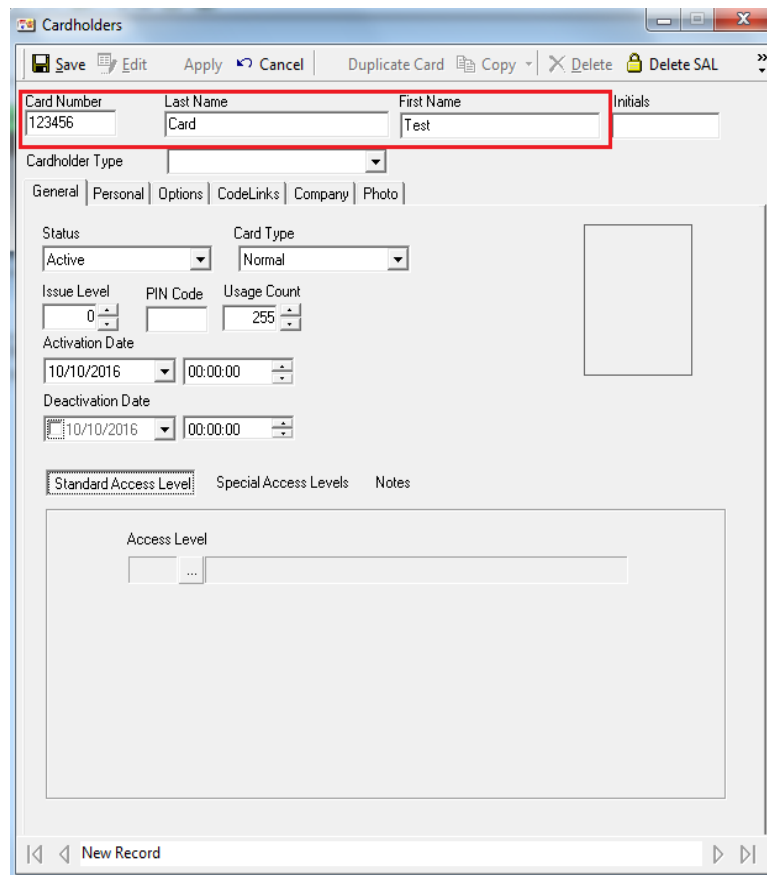

TGAV1 – Adding Cards to a Database

Select the **Standard Access Level** tab, and then select the '...' browsing icon under **Access Level**.

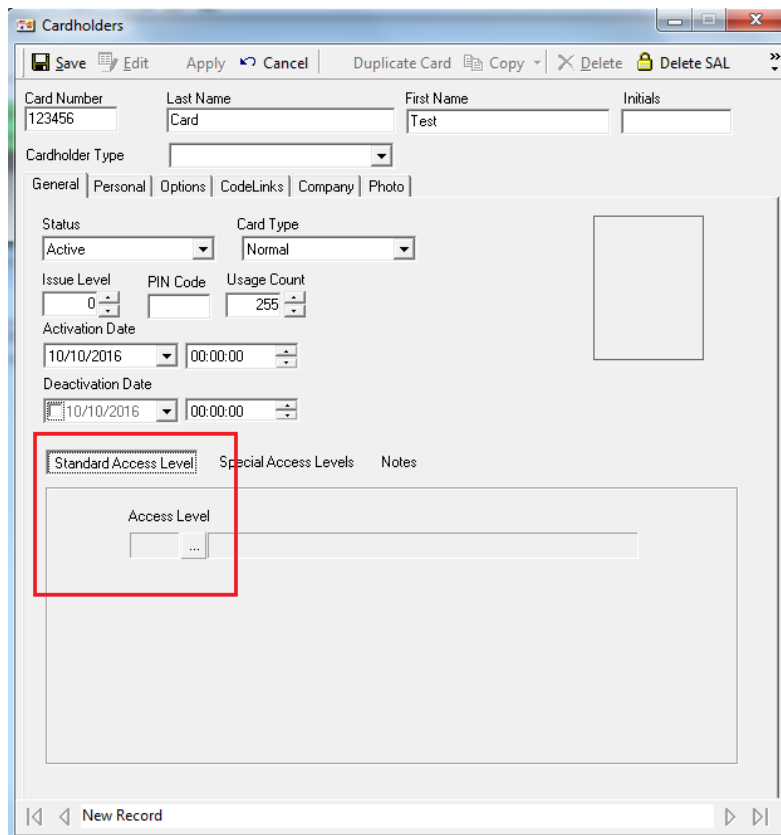

Select the desired **Access Level**, in this example it is **Master**, and then select **Ok**.

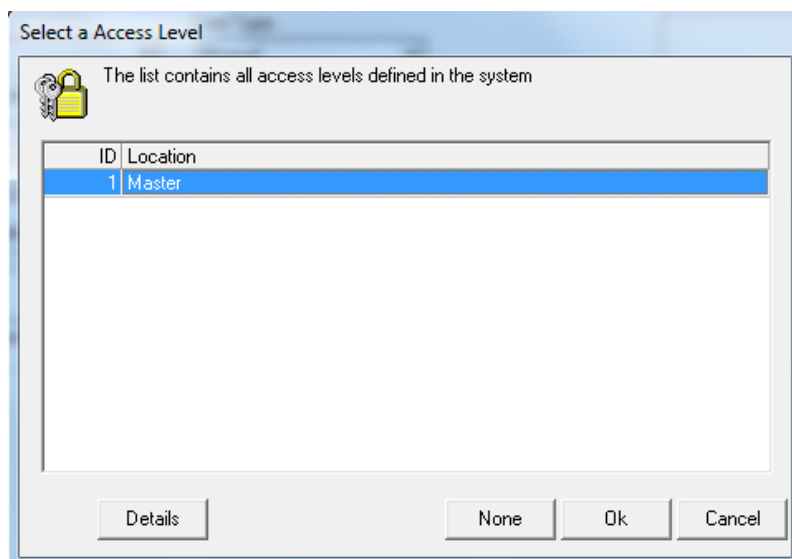

ID	Location
1	Master

Now select **Save** at the top left of the Cardholder window.

Repeat Steps 2 through 5 to add additional cards to the database.